

Zooms sur les zones de quiétude entre Calvi et Galeria

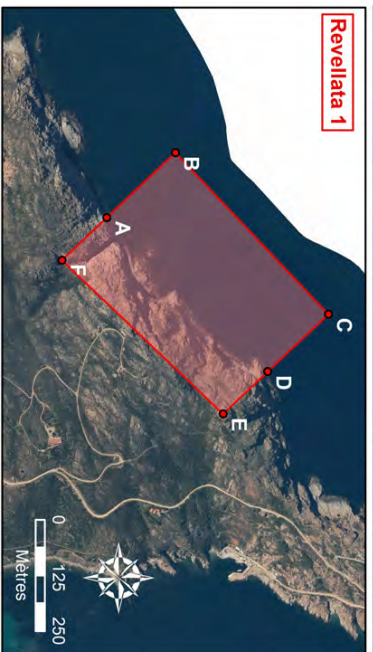

Revellata 1



Cavalliu 1



Cullettone

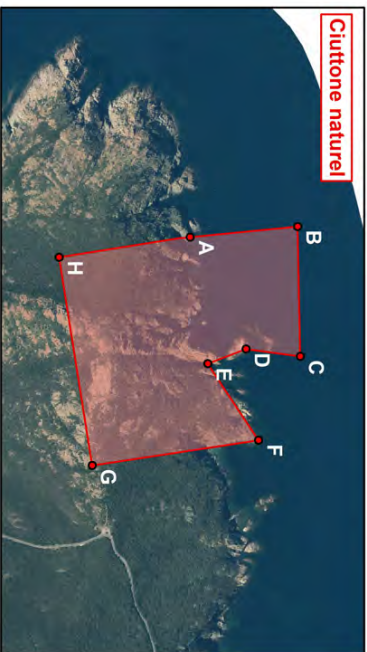

Ciuttone naturel

Sites Natura 2000 du secteur "Calvi - Carghiese" : Localisation des zones de quiétude définies autour des nids de balbuzard pêcheur le long de la façade maritime nord-occidentale de la Corse (année 2020)

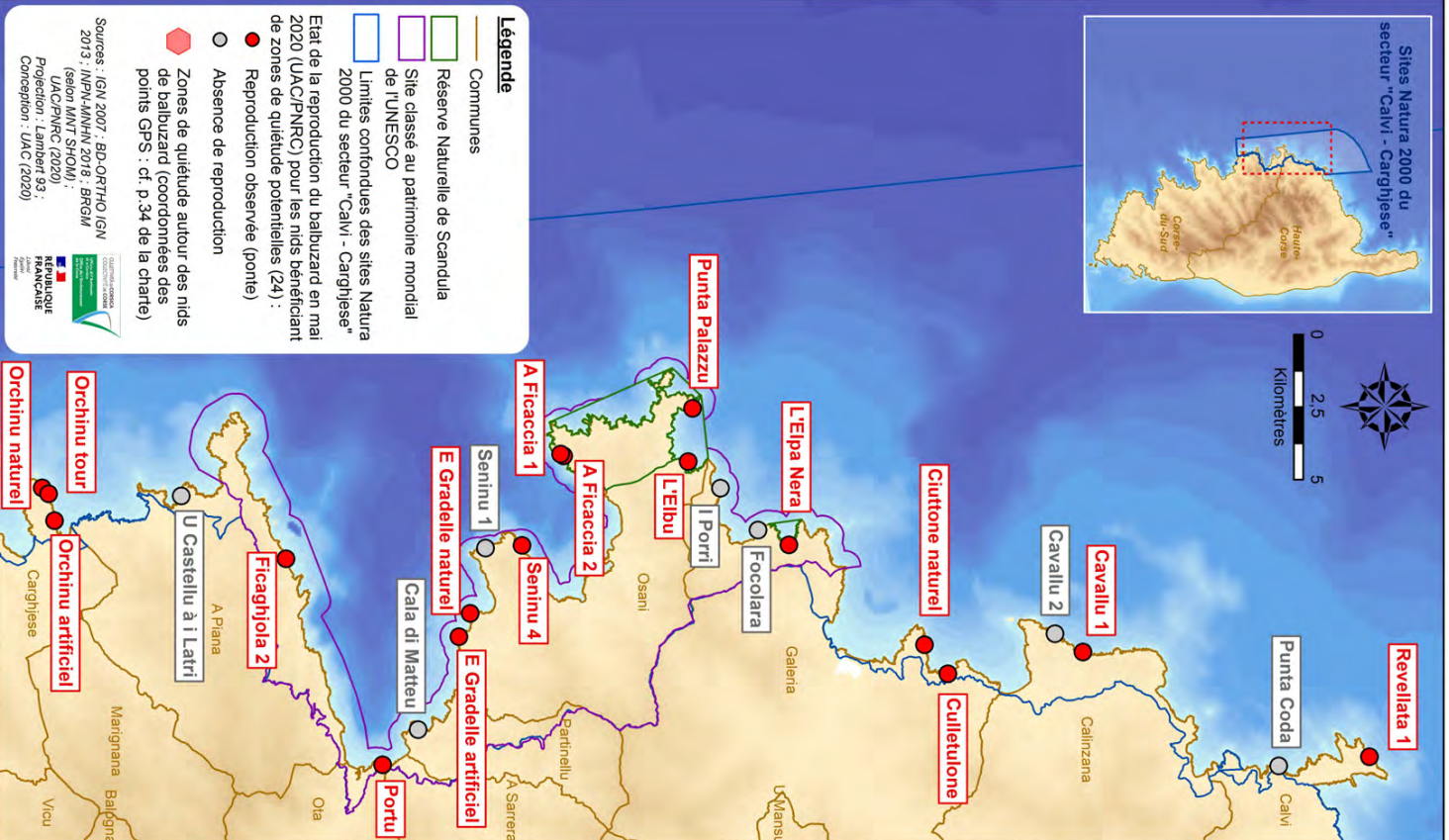
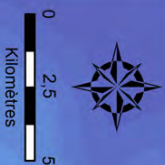
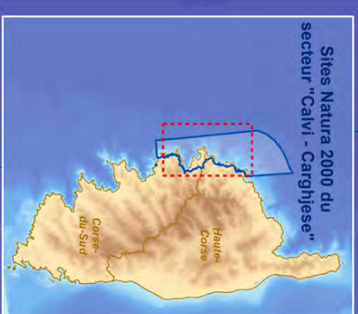

**Légende**

- Communes
- Réserve Naturelle de Scandula
- Site classé au patrimoine mondial de l'UNESCO
- Limites confondues des sites Natura 2000 du secteur "Calvi - Carghiese"
- Etat de la reproduction du balbuzard en mai 2020 (UAC/PNRC) pour les nids bénéficiant de zones de quiétude potentielles (24) :
- Reproduction observée (ponite)
- Absence de reproduction
- Zones de quiétude autour des nids de balbuzard (coordonnées des points GPS ; cf. p.34 de la charte)

Sources : IGN 2007 - BD-ORTHO-IGN 2013 ; JMN/AMHN 2018 - BRGM (selon IMNT SICOI) ; UAC/PNRC (2020) ; République Française ; Projection : Lambert 93 ; Conception : UAC (2020)

Zooms sur les zones de quiétude dans la RN de Scandula

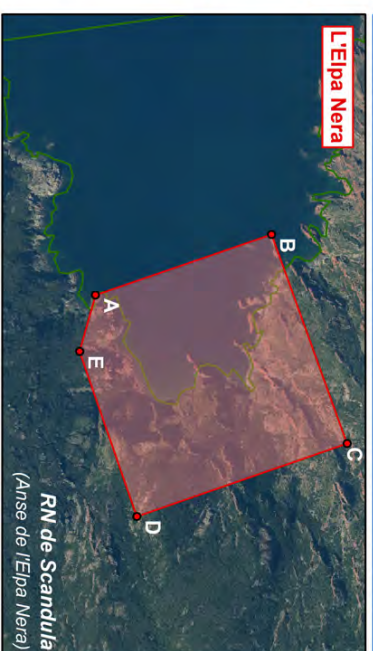

L'Elpa Nera

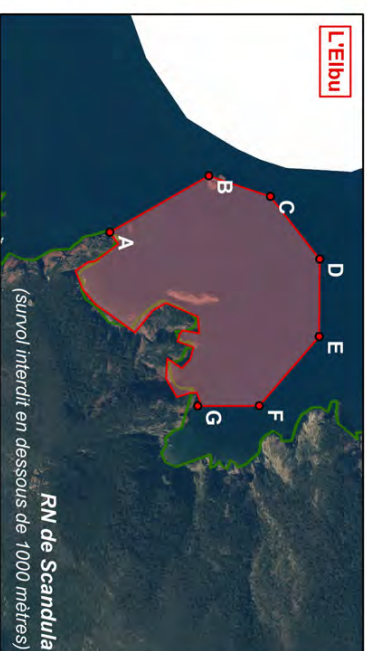

L'Elbu

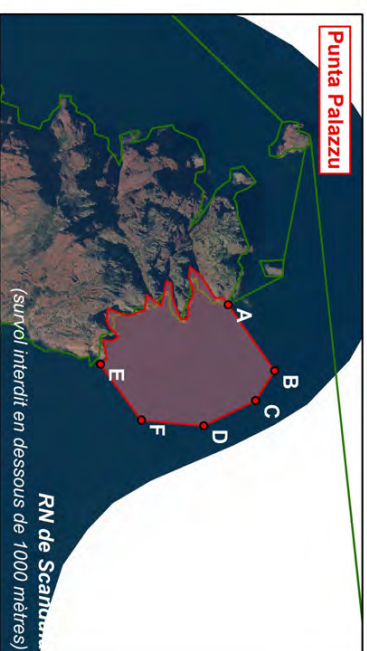

Punta Palazzu

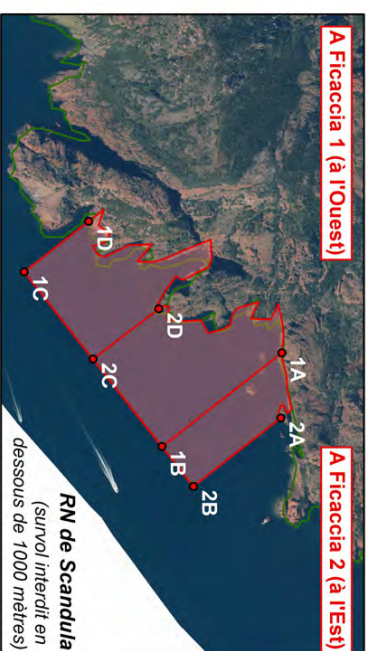

A Fiaccia 1 (à l'Ouest)

A Fiaccia 2 (à l'Est)

RN de Scandula (survol interdit en dessous de 1000 mètres)



Zooms sur les zones de quiétude de la rive nord du golfe de Portu

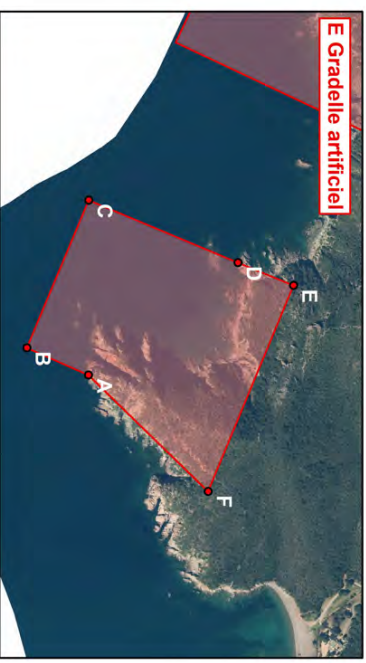
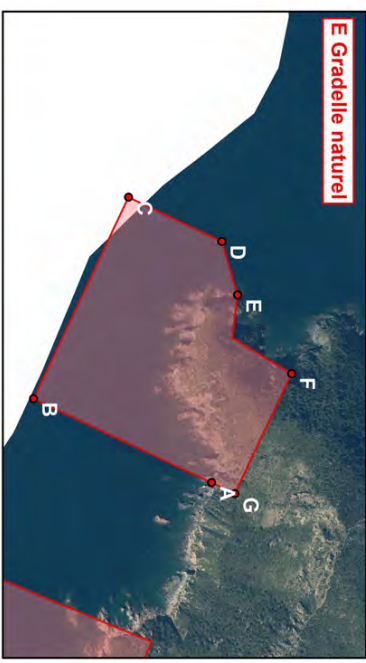
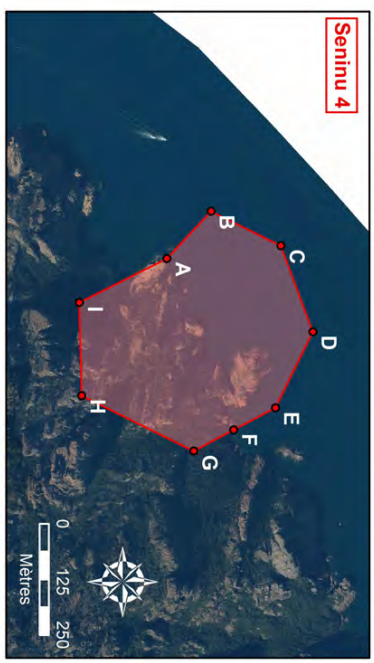

Sites Natura 2000 du secteur "Calvi - Carghiese" : Localisation des zones de quiétude définies autour des nids de balbuzard pêcheur le long de la façade maritime nord-occidentale de la Corse (année 2020)

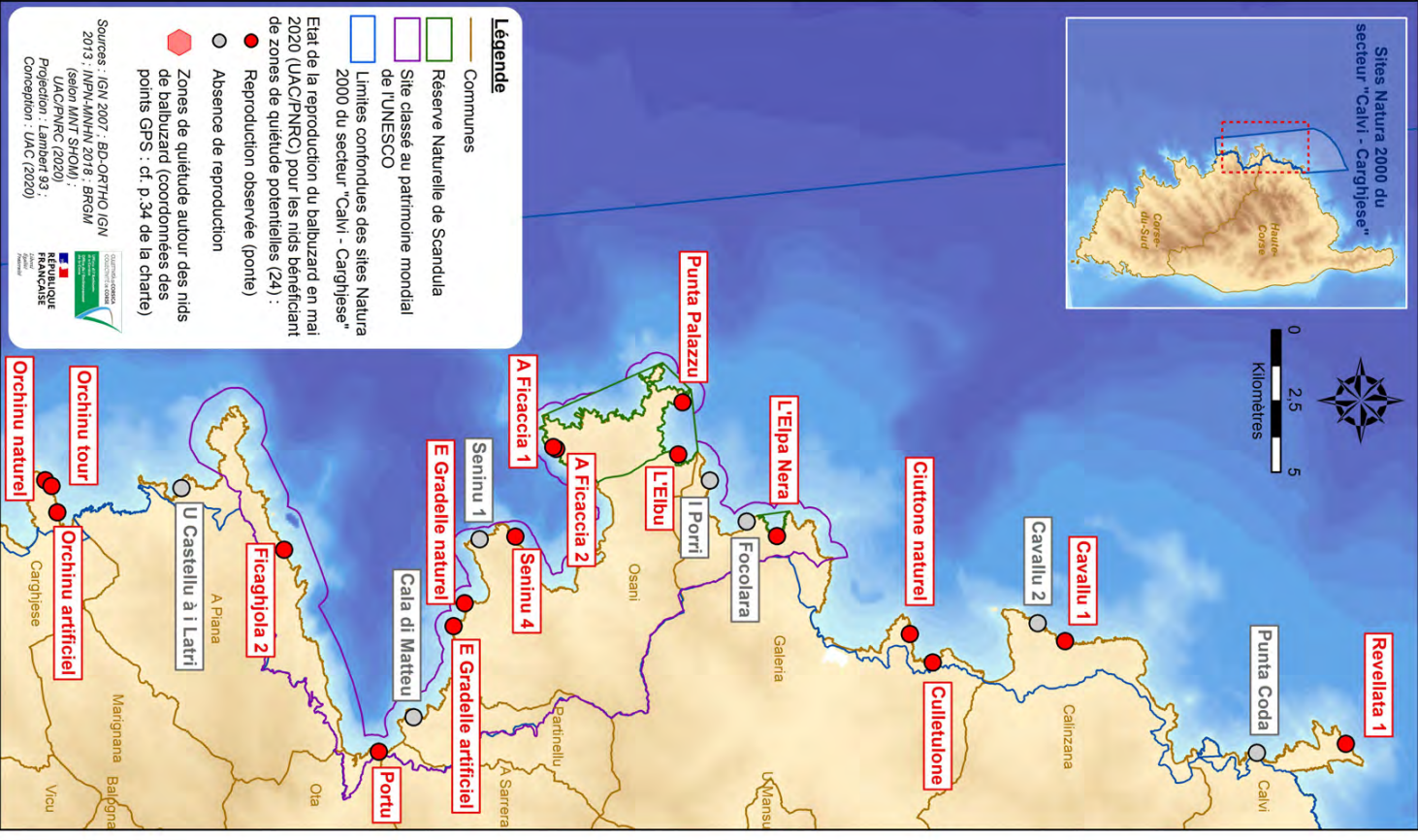
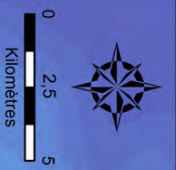
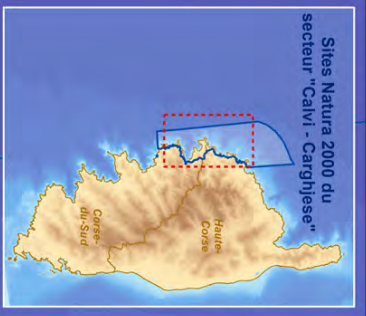

**Légende**

- Communes
- Reserve Naturelle de Scandula
- Site classé au patrimoine mondial de l'UNESCO
- Limites confondues des sites Natura 2000 du secteur "Calvi - Carghiese"

Etat de la reproduction du balbuzard en mai 2020 (UAC/PNRC) pour les nids bénéficiant de zones de quiétude potentielles (24) :

- Reproduction observée (ponite)
- Absence de reproduction

Zones de quiétude autour des nids de balbuzard (coordonnées des points GPS : cf. p.34 de la charte)

Sources : IGN 2007 - BD-ORTHO/IGN 2013 ; JNPN/AMHN 2018 ; BRGM (selon IMNT SICOI) ; UAC/PNRC (2020) ; Projection : Lambert 93 ; Conception : UAC (2020)

Zooms sur les zones de quiétude entre Ficaghjola et Orchinu

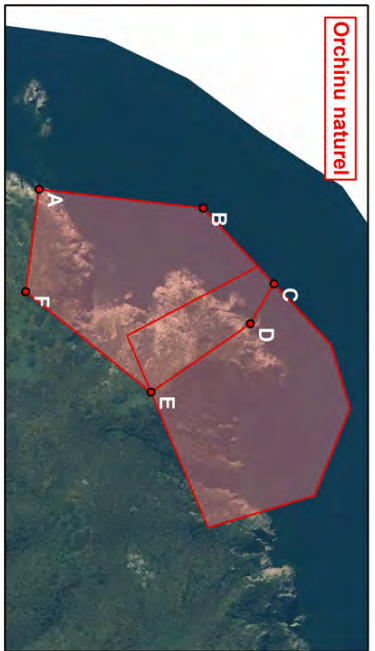
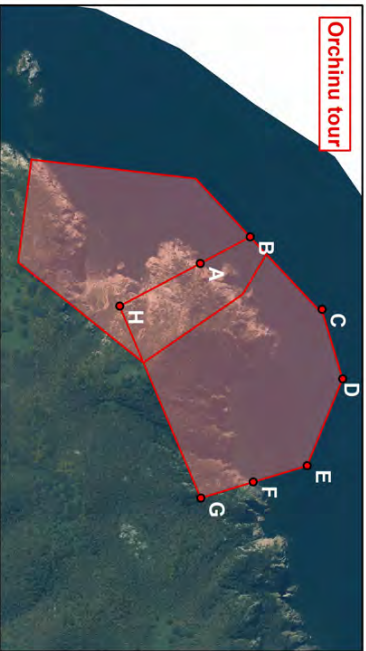
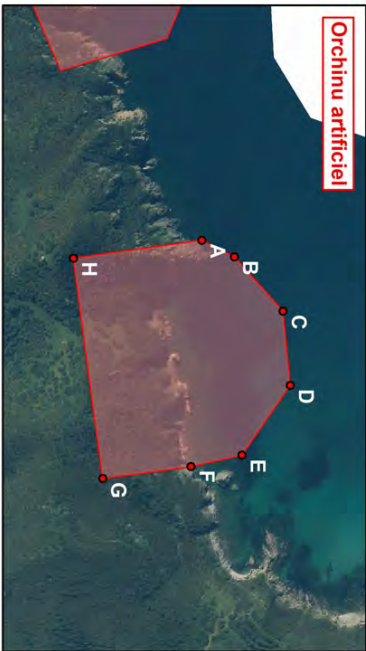
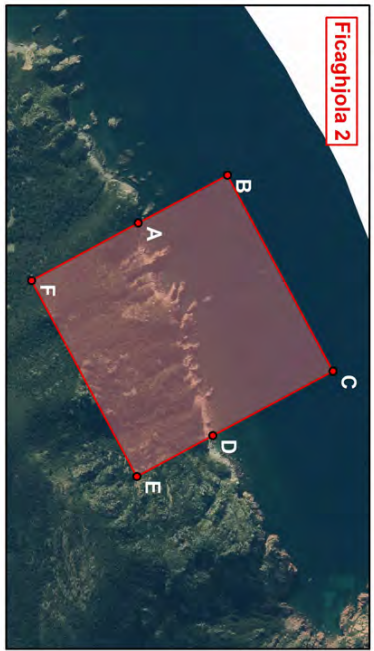



## ANNEXE 2 : Coordonnées GPS des zones de quiétude (WGS84 en degrés et minutes décimales)

| Zones de quiétude                 | Point GPS | Latitude (WGS84) | Longitude (WGS84) | Zones de quiétude     | Point GPS          | Latitude (WGS84) | Longitude (WGS84) |              |
|-----------------------------------|-----------|------------------|-------------------|-----------------------|--------------------|------------------|-------------------|--------------|
| Revellata                         | A         | 42° 34,691' N    | 8° 42,876' E      | Seninu 4<br>(suite)   | C                  | 42° 19,439' N    | 8° 36,098' E      |              |
|                                   | B         | 42° 34,780' N    | 8° 42,778' E      |                       | D                  | 42° 19,471' N    | 8° 36,242' E      |              |
|                                   | C         | 42° 34,951' N    | 8° 43,061' E      |                       | E                  | 42° 19,419' N    | 8° 36,361' E      |              |
|                                   | D         | 42° 34,873' N    | 8° 43,147' E      |                       | F                  | 42° 19,366' N    | 8° 36,392' E      |              |
|                                   | E         | 42° 34,815' N    | 8° 43,211' E      |                       | G                  | 42° 19,316' N    | 8° 36,422' E      |              |
|                                   | F         | 42° 34,633' N    | 8° 42,941' E      |                       | H                  | 42° 19,186' N    | 8° 36,319' E      |              |
| Cavallu 1                         | A         | 42° 29,514' N    | 8° 39,805' E      |                       | I                  | 42° 19,191' N    | 8° 36,167' E      |              |
|                                   | B         | 42° 29,508' N    | 8° 39,746' E      |                       | E Gradelle Naturel | A                | 42° 18,300' N     | 8° 38,053' E |
|                                   | C         | 42° 29,555' N    | 8° 39,638' E      |                       |                    | B                | 42° 18,092' N     | 8° 37,896' E |
|                                   | D         | 42° 29,767' N    | 8° 39,836' E      | C                     |                    | 42° 18,224' N    | 8° 37,579' E      |              |
|                                   | E         | 42° 29,736' N    | 8° 39,901' E      | D                     |                    | 42° 18,333' N    | 8° 37,662' E      |              |
|                                   | F         | 42° 29,709' N    | 8° 39,894' E      | E                     |                    | 42° 18,347' N    | 8° 37,751' E      |              |
|                                   | G         | 42° 29,624' N    | 8° 40,145' E      | F                     |                    | 42° 18,406' N    | 8° 37,885' E      |              |
|                                   | H         | 42° 29,401' N    | 8° 39,938' E      | G                     |                    | 42° 18,327' N    | 8° 38,074' E      |              |
| Culletulone                       | A         | 42° 26,937' N    | 8° 40,073' E      | E Gradelle Artificiel |                    | A                | 42° 17,957' N     | 8° 38,427' E |
|                                   | B         | 42° 26,992' N    | 8° 40,022' E      |                       | B                  | 42° 17,885' N    | 8° 38,375' E      |              |
|                                   | C         | 42° 27,148' N    | 8° 39,968' E      |                       | C                  | 42° 17,973' N    | 8° 38,142' E      |              |
|                                   | D         | 42° 27,172' N    | 8° 40,094' E      |                       | D                  | 42° 18,148' N    | 8° 38,261' E      |              |
|                                   | E         | 42° 27,202' N    | 8° 40,250' E      |                       | E                  | 42° 18,213' N    | 8° 38,305' E      |              |
|                                   | F         | 42° 27,094' N    | 8° 40,362' E      |                       | F                  | 42° 18,092' N    | 8° 38,630' E      |              |
|                                   | G         | 42° 26,950' N    | 8° 40,363' E      | Portu                 | A                  | 42° 16,330' N    | 8° 41,328' E      |              |
|                                   | H         | 42° 26,903' N    | 8° 40,152' E      |                       | B                  | 42° 16,430' N    | 8° 41,255' E      |              |
| Ciuttone Naturel                  | A         | 42° 26,672' N    | 8° 39,244' E      |                       | C                  | 42° 16,540' N    | 8° 41,291' E      |              |
|                                   | B         | 42° 26,803' N    | 8° 39,239' E      |                       | D                  | 42° 16,586' N    | 8° 41,411' E      |              |
|                                   | C         | 42° 26,795' N    | 8° 39,451' E      |                       | E                  | 42° 16,582' N    | 8° 41,475' E      |              |
|                                   | D         | 42° 26,730' N    | 8° 39,433' E      |                       | F                  | 42° 16,578' N    | 8° 41,497' E      |              |
|                                   | E         | 42° 26,682' N    | 8° 39,452' E      |                       | G                  | 42° 16,443' N    | 8° 41,482' E      |              |
|                                   | F         | 42° 26,737' N    | 8° 39,583' E      |                       | H                  | 42° 16,315' N    | 8° 41,422' E      |              |
|                                   | G         | 42° 26,534' N    | 8° 39,605' E      | Ficaghjola2           | A                  | 42° 14,887' N    | 8° 35,964' E      |              |
|                                   | H         | 42° 26,512' N    | 8° 39,261' E      |                       | B                  | 42° 15,000' N    | 8° 35,896' E      |              |
| L'Elpa Nera<br>(RN de Scandula)   | A         | 42° 24,148' N    | 8° 36,538' E      |                       | C                  | 42° 15,110' N    | 8° 36,227' E      |              |
|                                   | B         | 42° 24,366' N    | 8° 36,459' E      |                       | D                  | 42° 14,959' N    | 8° 36,318' E      |              |
|                                   | C         | 42° 24,439' N    | 8° 36,809' E      |                       | E                  | 42° 14,864' N    | 8° 36,376' E      |              |
|                                   | D         | 42° 24,179' N    | 8° 36,904' E      |                       | F                  | 42° 14,754' N    | 8° 36,045' E      |              |
|                                   | E         | 42° 24,124' N    | 8° 36,628' E      | Orchinu Artificiel    | A                  | 42° 10,729' N    | 8° 34,588' E      |              |
| L'Elbu<br>(RN de Scandula)        | A         | 42° 22,404' N    | 8° 34,303' E      |                       | B                  | 42° 10,767' N    | 8° 34,619' E      |              |
|                                   | B         | 42° 22,529' N    | 8° 34,222' E      |                       | C                  | 42° 10,821' N    | 8° 34,712' E      |              |
|                                   | C         | 42° 22,601' N    | 8° 34,263' E      |                       | D                  | 42° 10,823' N    | 8° 34,834' E      |              |
|                                   | D         | 42° 22,656' N    | 8° 34,371' E      |                       | E                  | 42° 10,759' N    | 8° 34,941' E      |              |
|                                   | E         | 42° 22,649' N    | 8° 34,497' E      | Orchinu Artificiel    | F                  | 42° 10,696' N    | 8° 34,954' E      |              |
|                                   | F         | 42° 22,570' N    | 8° 34,603' E      |                       | G                  | 42° 10,588' N    | 8° 34,963' E      |              |
|                                   | G         | 42° 22,496' N    | 8° 34,596' E      |                       | H                  | 42° 10,572' N    | 8° 34,602' E      |              |
| Punta Palazzu<br>(RN de Scandula) | A         | 42° 22,726' N    | 8° 33,072' E      | Orchinu Tour          | A                  | 42° 10,592' N    | 8° 33,915' E      |              |
|                                   | B         | 42° 22,780' N    | 8° 33,194' E      |                       | B                  | 42° 10,655' N    | 8° 33,878' E      |              |
|                                   | C         | 42° 22,753' N    | 8° 33,244' E      |                       | C                  | 42° 10,735' N    | 8° 34,004' E      |              |
|                                   | D         | 42° 22,683' N    | 8° 33,282' E      |                       | D                  | 42° 10,754' N    | 8° 34,119' E      |              |
|                                   | E         | 42° 22,553' N    | 8° 33,161' E      |                       | E                  | 42° 10,704' N    | 8° 34,256' E      |              |
|                                   | F         | 42° 22,601' N    | 8° 33,265' E      |                       | F                  | 42° 10,637' N    | 8° 34,276' E      |              |
| A Ficaccia 1<br>(RN de Scandula)  | 1A        | 42° 20,280' N    | 8° 34,120' E      |                       | G                  | 42° 10,573' N    | 8° 34,296' E      |              |
|                                   | 1B        | 42° 20,127' N    | 8° 34,260' E      |                       | H                  | 42° 10,491' N    | 8° 33,975' E      |              |
|                                   | 1C        | 42° 19,976' N    | 8° 33,959' E      | Orchinu Naturel       | A                  | 42° 10,397' N    | 8° 33,727' E      |              |
|                                   | 1D        | 42° 20,058' N    | 8° 33,884' E      |                       | B                  | 42° 10,594' N    | 8° 33,776' E      |              |
| A Ficaccia2<br>(RN de Scandula)   | 2A        | 42° 20,274' N    | 8° 34,227' E      |                       | C                  | 42° 10,673' N    | 8° 33,908' E      |              |
|                                   | 2B        | 42° 20,162' N    | 8° 34,328' E      |                       | D                  | 42° 10,641' N    | 8° 33,970' E      |              |
|                                   | 2C        | 42° 20,051' N    | 8° 34,109' E      |                       | E                  | 42° 10,515' N    | 8° 34,069' E      |              |
|                                   | 2D        | 42° 20,135' N    | 8° 34,035' E      |                       | F                  | 42° 10,372' N    | 8° 33,892' E      |              |
| Seninu 4                          | A         | 42° 19,300' N    | 8° 36,105' E      |                       |                    |                  |                   |              |
|                                   | B         | 42° 19,358' N    | 8° 36,034' E      |                       |                    |                  |                   |              |